Chiagnite mura

Anonimo

Trascrizione: A. Iafigliola
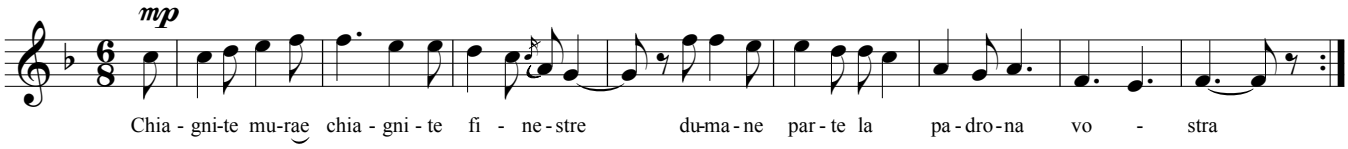
Mesto