

Suite im alten Style.

(Aus Holberg's Zeit.)

1

I. PRAELUDE.

Allegro vivace.

VIOLA

Edvard Grieg, Op. 40.

ffp *fp* *fp*

fp *cresc.*

non div. **A** *fp* *pp*

più p

cresc. molto *f* *fz*

div. *fp* *sul C* *sul G*

f *fp* *sul G*

f **B**

pizz. *p* **3**

VIOLA

div. arco

cresc. molto

pp *f*

fz *ff*

sempre ff

sempre ff

poco riten. *D* *a tempo non div.* *p*

pp

più p

E

cresc. molto *f*

VIOLA

IL BARBIERE DI SIVIGLIA

GIOACCHINO ROSSINI

SINFONIA

VIOLA

All^o con brio

dim.

3

1

p

VIOLA

This page of a musical score for Viola contains measures 4 through 7. The music is written in a single system with two staves per measure. The key signature has one sharp (F#) and the time signature is 3/4. Measure 4 begins with a dynamic marking of *f* and includes a boxed measure number '4'. The first staff of this measure features a melodic line with slurs and accents, while the second staff provides a harmonic accompaniment. Measure 5 is marked *p* and *mf*. Measure 6 is marked *ff* and features a complex texture with multiple slurs and accents. Measure 7 is marked *f* and *p*, and includes a boxed measure number '7'. The score concludes with a final measure marked *mf* and *p*.

VIOLA

Staff 1: Viola part, measures 1-4. Dynamics: *mf*, *cresc.*

Staff 2: Viola part, measures 5-8. Dynamics: *f*

17 Più mosso

Staff 3: Viola part, measures 9-12. Dynamics: *ff*

Staff 4: Viola part, measures 13-16. Dynamics: *ff*

Staff 5: Viola part, measures 17-20. Dynamics: *ff*

18

Staff 6: Viola part, measures 21-24. Dynamics: *ff*

Staff 7: Viola part, measures 25-28. Dynamics: *ff*

Staff 8: Viola part, measures 29-32. Dynamics: *ff*

19

DIV.

Staff 9: Viola part, measures 33-36. Dynamics: *ff*

Staff 10: Viola part, measures 37-40. Dynamics: *ff*

Staff 11: Viola part, measures 41-44. Dynamics: *ff*

Beethoven — Coriolan Overture

VIOLA

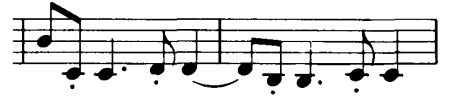

G P

VIOLA

MANON LESCAUT

G. PUCCINI

ATTO 3°
INTERMEZZO

1^a SOLA

sost. do

LENTO ESPRESSIVO

DIVISE **1** *mf con espressione* **3** *p*

p

dim.

molto rall. lunga

(1) *AND^{te} CALMO*

TUTTE

mf legato espressivo

f calando

1

(2) *ff* *tutta forza sostenendo* *rit.* *sottovoce* *pp*

movendo

arcs. *sost.do* *mf* *cresc. sempre*

sempre cresc. e movendo

Sostenendo *f* *movendo*

(4) *ff strin.*

Viola

- Measures 133-140: *f* (forte), *pp* (pianissimo), *C* (Crescendo), *3* (triple).
- Measures 141-144: *pp* (pianissimo).
- Measures 145-152: *ff* (fortissimo), *1* (fingerings).
- Measures 153-158: *p* (piano).
- Measures 159-162: *f* (forte), *1* (fingerings).
- Measure 163: *f* (forte), *1* (fingerings).

Accompanying chords for measures 133-134 are shown above the staff:

Measure 133: *fp* (fortissimo piano) chords: G4-A4-B4, G4-A4-B4.

Measure 134: *fp* (fortissimo piano) chords: G4-A4-B4, G4-A4-B4.

94 **D** *p* *v* *n* *v*

99 *pp* *pp*

104 **E** *poco cresc.*

110 *p* *più f* *cresc.* *mf*

117 *pizz.* *f* *arco* **F** *pizz.* *ff*

125 *arco* *ff* *n* *v* *n* *v*

132 *v* *n* *v* *sim.* *v* **G** *v*

139 *div. pizz.* *p* *pizz.* *p* *cresc. poco a poco* *unis. arco* *n* *n* *n*

145 *ff*

152 **H** *n* *v* *n* *v*

160 *n* *cresc.*

168 *ff* *p* *v* *cresc. al*

Viola

177 *ff* *p* *cresc. al*

186 *ff*

192 **I** *f*

199 *f* *fff*

206 **K** *pizz.* *p* *p* *3* *3* *3*

218 *arco* *pp*

223 **L** *poco cresc.* *più f*

229 *p* *più f* *cresc.*

235 *mf* *pizz.* *f* *arco* **M** *pizz.* *ff*

243 *arco* *ff* *sempre ff*

250 *sim.*

256 **N** *pizz. div. p* *pizz. p cresc.* *unis. arco*

263 *f* *ff*

269 *ff*